

Protection Against Large Debris Ingestions

- Protects engine air intake from rain, snow, birds, and other large contaminants
- Mounts on stack or directly to air cleaner for on-road and off-road equipment
- Four styles in a wide variety of sizes
- Installs easily with one clamp. Clamp included with hood on styles B, C and D

INTAKE ACCESSORIES

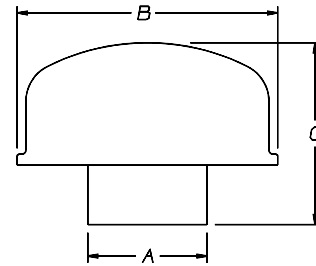

Inlet Hood - Style A¹

Fits O.D. (A)		Hood Dia. (B)		Height (C)		Add to Stack		Mat'l	Rain Shroud?	Weight		Part Number
inch	mm	inch	mm	inch	mm	inch	mm			lbs	kgs	
1.75	44	4.13	105	3.31	84	2.75	70	Metal	No	0.50	0.22	X002017
2.00	51	4.13	105	3.25	83	2.75	70	Metal	No	0.50	0.22	X002018
2.25	57	5.24	133	3.97	101	3.50	89	Metal	No	0.80	0.36	X002019
2.50	64	5.25	133	3.97	101	3.50	89	Metal	No	0.80	0.36	X001966
3.00	76	6.13	156	5.06	129	3.75	95	Metal	No	1.10	0.50	X002014
3.75	95	8.06	205	7.75	197	6.00	152	Metal	No	2.10	0.95	X001988
4.00	102	8.06	205	7.88	200	6.00	152	Metal	No	2.00	0.90	X002015

1 - Clamps must be ordered separately for this style.

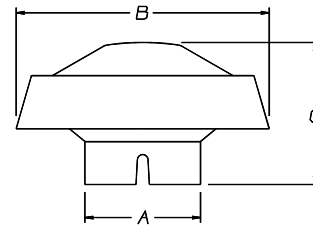

Inlet Hood - Style B

Fits O.D. (A)		Hood Dia. (B)		Height (C)		Add to Stack		Mat'l	Rain Shroud?	Weight		Part Number
inch	mm	inch	mm	inch	mm	inch	mm			lbs	kgs	
1.75	44	6.00	152	3.37	86	2.05	52	Plastic	No	0.20	0.09	H002068
2.00	51	6.00	152	3.31	84	2.50	64	Plastic	No	0.20	0.09	H001377
2.50	64	6.00	152	3.31	84	2.50	64	Plastic	No	0.20	0.09	H001378
3.00	76	6.00	152	3.31	84	2.50	64	Plastic	No	0.20	0.09	H001379

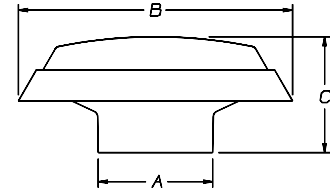

Inlet Hood - Style C

Fits O.D. (A)		Hood Dia. (B)		Height (C)		Add to Stack		Mat'l	Rain Shroud?	Weight		Part Number
inch	mm	inch	mm	inch	mm	inch	mm			lbs	kgs	
3.00	76	11.50	292	5.88	149	3.63	92	Plastic	No	1.10	0.50	H001063
3.75	95	11.50	292	5.13	130	3.63	92	Plastic	No	0.80	0.36	H000466
		11.50	292	5.13	130	3.63	92	Plastic	Yes	1.00	0.45	H000473
4.00	102	11.50	292	5.06	129	3.38	86	Plastic	No	0.90	0.40	H000467
		11.50	292	5.06	129	3.38	86	Plastic	Yes	1.00	0.45	H000472
4.50	114	11.50	292	4.88	124	3.38	86	Plastic	No	0.80	0.36	H000468
		11.50	292	4.88	124	3.38	86	Plastic	Yes	1.00	0.45	H000471
5.00	127	11.50	292	4.88	124	3.31	84	Plastic	No	0.80	0.36	H000469
		11.50	292	4.88	124	3.31	84	Plastic	Yes	1.00	0.45	H000470
		16.00	407	5.75	146	3.31	104	Plastic	Yes	1.80	0.80	H000605
5.50	140	16.00	407	5.75	146	4.94	125	Plastic	Yes	1.80	0.80	H000604
6.00	152	16.00	407	5.75	146	4.94	125	Plastic	Yes	1.80	0.80	H000606
		13.00	330	4.06	103	2.69	68	Bright	No	1.50	0.68	H001756
		16.00	406	5.69	145	4.25	108	Bright	Yes	1.50	0.68	H001948
7.00	178	12.81	325	4.81	122	3.44	87	Bright	No	1.50	0.68	H001773
		13.00	330	3.88	99	2.50	64	Bright	No	1.50	0.68	H001742
		16.00	406	5.75	146	4.09	104	Plastic	Yes	1.80	0.80	H000607
		16.00	406	5.69	145	4.25	108	Bright	Yes	1.50	0.68	H001947
8.00	203	16.00	406	6.19	157	4.69	119	Plastic	Yes	1.80	0.80	H001053
		16.00	406	6.19	157	4.60	117	Bright	Yes	1.50	0.68	H001946

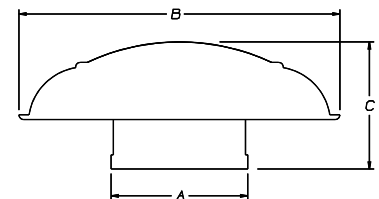

Inlet Hood - Style D

Fits O.D. (A)		Hood Dia. (B)		Height (C)		Add to Stack		Mat'l	Rain Shroud?	Weight		Part Number
inch	mm	inch	mm	inch	mm	inch	mm			lbs	kgs	
4.50	114	9.50	241	4.69	119	3.69	94	Metal	No	3.20	1.44	H000170
5.00	127	9.50	241	4.69	119	3.69	94	Metal	No	3.30	1.50	H000165
6.00	152	9.50	241	4.69	119	3.69	94	Metal	No	3.10	1.40	H000275
		9.50	241	4.69	119	3.69	94	Metal	Yes	3.20	1.44	H000276
7.03	179	17.00	432	6.75	171	5.75	146	Metal	No	4.60	2.08	H000339
10.00	256	15.98	406	7.42	188	5.28	134	Metal	No	5.0	2.27	H770082